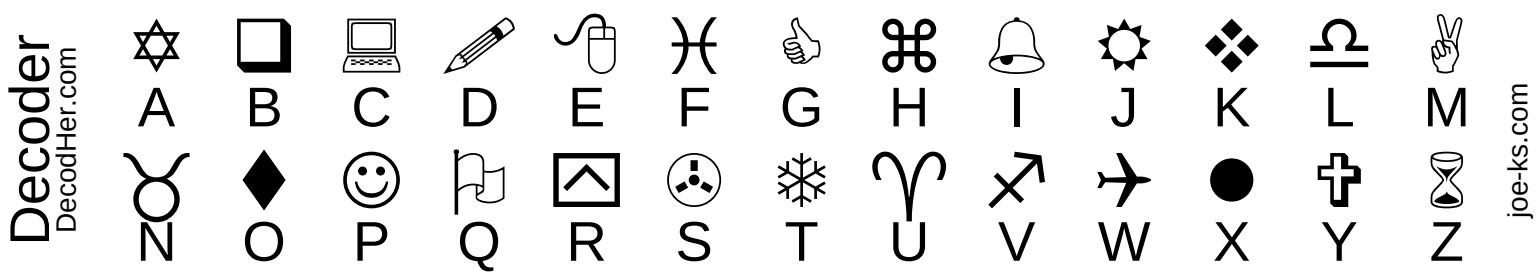Matthew 5:13 (NIV)